

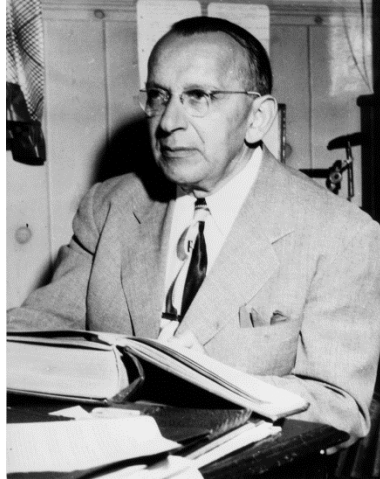

THE JACOB RADER MARCUS CENTER OF THE
AMERICAN JEWISH ARCHIVES

**A Finding Aid to the
Adolf and Gertrude Philippsborn Papers**

Manuscript Collection No. 10



Collection Summary

Title	Adolf and Gertrude Philippsborn Papers
Dates	1875-1980
Collection Number	MS-10
Repository	The Jacob Rader Marcus Center of the American Jewish Archives
Creator	Philippsborn, Adolf, 1898-1967 Philippsborn, Gertrude, 1891-
Extent	0.4 linear feet (1 Hollinger box)
Language of the Material	English

Administrative Information

Biographical Sketch

Adolf Philippsborn was born in Potsdam, Germany. Philippsborn's interests included Semitic languages, history and philosophy. He was a graduate of both the Jewish Teacher Seminary in Muenster and the Lehernstalt für die Wissenschaft in Berlin. Philippsborn served for several years in various German congregations until emigration to the United States in 1939.

Once arriving in the United States, the ordained Rabbi Adolf Philippsborn chose to take additional coursework at the Hebrew Union College in Cincinnati, Ohio. His commitment to Reform Judaism institutions remained strong. Philippsborn joined the Central Conference of American Rabbis and was a committee member on Family, Marriage, and the Home. Philippsborn was also an executive board member for the southeastern region of the Union of American Hebrew Congregations and active in the Texas Kallah of Rabbis.

Philippsborn served in several congregations, and was also a part-time chaplain. His pulpits ranged all over the south including: Shreveport, Louisiana, Marshall, Texas, Harlingen, Texas, Lubbock, Texas, Gadsen, Alabama, Muncie, Indiana, Colorado Springs, Colorado and Vicksburg, Mississippi.

Adolf Philippsborn died in 1967. He was survived by his wife Gertrude and three children.

Scope and Content

The Adolf and Gertrude Philippsborn Papers include a history of the Jewish community of Marshall, Texas and a 1969 history —with a 1970 supplement— of the Jewish community of Vicksburg, Mississippi. Also in the collection are newspaper clippings, publications and photographs relating to other Mississippi Jewish communities. Nearprint material and maps in the collection detail the further history of Vicksburg.

There are no personal papers or correspondence or other documents within this collection. It contains only the two community histories together with the notes and documentation to support Gertrude Philippsborn's study of Vicksburg, Mississippi.

Arrangement

The collection is arranged in one (1) series: A. General.

Terms of Access

The collection is open for use; no restrictions apply.

Terms of Reproduction and Use

This collection has been placed in the permanent care, custody, and control of the American Jewish Archives (AJA) by the donors of the collection. Questions concerning rights to use or publish materials from the collection should be addressed to the Executive Director of the AJA. For more information, see the American Jewish Archives copyright information webpage.

Preferred Citation

Footnotes and bibliographic references should refer to the Adolf and Gertrude Philippsborn Papers and the American Jewish Archives. A suggestion for at least the first citation is as follows:

[Description], [Date], Box #, Folder #. MS-10. Adolf and Gertrude Philippsborn Papers. American Jewish Archives, Cincinnati, Ohio.

Provenance

Received from unknown donor, 1979.

Processing Information

Processed by Irene Schwartz, January 1979.

Index Terms

Subjects Jewish historians / Jewish women / Jews -- Mississippi -- Vicksburg / Jews -- Texas -- Lubbock / Philippsborn, Gertrude, 1891- / Rabbis / Women historians

Personal Names Philippsborn, Adolf, 1898-1967

Media Maps / Photographs

Series A. General, 1875-1980

Extent 0.4 linear feet (1 Hollinger box)

Box and Folder Listing

- Box 1. Folder 1. Marshall, Texas. History of the Marshall Jewish Community. Philippsborn, Adolf, 1943 January
- Box 1. Folder 2. Vicksburg, Mississippi. History of the Jewish Community of Vicksburg, 1820-1968. Philippsborn, Gertrude, 1969-1980
- Box 1. Folder 3. Vicksburg, Mississippi. Notes on history of community, undated
- Box 1. Folder 4. Vicksburg, Mississippi. Publications; maps, undated
- Box 1. Folder 5. Vicksburg, Mississippi. Nearprint, undated
- Box 1. Folder 6. Vicksburg, Mississippi. Miscellaneous, undated