

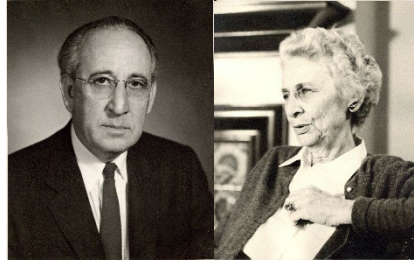

THE JACOB RADER MARCUS CENTER OF THE
AMERICAN JEWISH ARCHIVES

**A Finding Aid to the
Sheldon H. and Amy K. Blank Papers**

Manuscript Collection No. 730



Collection Summary

Title	Sheldon H. and Amy K. Blank Papers, 1885-2009
Collection Number	MS-730
Repository	The Jacob Rader Marcus Center of the American Jewish Archives
Creator	Blank, Sheldon H. (Sheldon Haas), 1896-1989 Blank, Amy K.
Extent	10.8 linear feet (27 Hollinger boxes)
Language of the Material	German, Hebrew, and English

Administrative Information

Biographical Sketch	<p>Sheldon Blank (1896-1989) was born in Mt. Carmel, Illinois on September 17, 1896. Blank attended Hebrew Union College (HUC) and the University of Cincinnati (UC) and earned a Ph.D. from UC in 1920. He was ordained as a rabbi in 1923 by HUC. He then earned another Ph.D. at the University of Jena, Germany in 1925. He joined the faculty of Hebrew Union College in 1926 and was active there until his death over sixty years later. Blank was a professor of Bible and was involved in a multitude of committees such as academics, curriculum, and graduate study. He was also the editor of the HUC Annual for many years.</p> <p>Blank was involved with both academic and professional organizations. He was on the Executive Board of the Central Conference of American Rabbis (CCAR) 1968-1970, president of the Society of Biblical Literature in 1952, and president of the American Oriental Society in 1947.</p> <p>Blank was the author of <i>Prophetic Faith in Isaiah</i> (1958), <i>Jeremiah, Man and Prophet</i> (1961), <i>Understanding the Prophets</i> (1969), <i>Prophetic Thought, Essays and Addresses</i> (1977). He also wrote numerous articles and book reviews for scholarly journals.</p> <p>Amy Blank (1898-1990) was born Amy Kirchberger in London, England on December 16, 1898. Amy was the youngest of three children born to Karl and Emma Kirchberger. In 1915, Amy became involved with the Liberal Jewish Synagogue, where she met Lily Montagu, Claude Montefiore, and Israel Mattuck. She became lifelong friends with Israel and Edna Mattuck.</p> <p>Amy was a poet, playwright, author, and musician. She wrote four books: "I Know Four" and <i>Other Things</i>, <i>And Jacob Blessed Pharaoh</i>, <i>Spoken Choice</i>, and <i>The Struggle and Other Poems</i>. Her poetry and short stories were also published in various magazines and journals throughout her career.</p> <p>Sheldon and Amy married in 1926 and had two daughters, Elizabeth Levine and Miriam Sachs. Sheldon Blank died in 1989. Amy Blank died in 1990.</p> <p>Information taken from the Sheldon H. and Amy K. Blank Papers at the American Jewish Archives and from the Jewish Women's Archive, "Death of writer Amy K. Blank." https://jwa.org/thisweek/sep/17/1990/death-of-writer-amy-k-blank</p>
----------------------------	--

Scope and Content	Correspondence, manuscripts of writings, speeches and other material relating to Sheldon and Amy Blank's careers, the World Union for Progressive Judaism, and personal matters. The collection also includes Sheldon and Amy's autobiographies as well as Amy's poetry and short stories. Some folders contain photographs or newspaper clippings.
--------------------------	---

Arrangement	This collection is arranged in five (5) series: Series A. Correspondence Series B. Writings Series C. Amy Blank Series D. Personal Series E. Accrual
--------------------	---

Access Restrictions	Box 5, folder 4, is restricted until 2037. Box 21, folder 3 is restricted; Permission of AJA's director required.
----------------------------	---

Preferred Citation	Footnotes and bibliographic references should refer to the Sheldon H. and Amy K. Blank Papers and the American Jewish Archives. A suggestion for at least the first citation is as follows: [Description], [Date], Box #, Folder #. MS-730. Sheldon H. and Amy K. Blank Papers. American Jewish Archives, Cincinnati, Ohio.
---------------------------	--

Provenance The Sheldon H. and Amy K. Blank Papers were received from Sheldon H. Blank and the Blank family in multiple donations.

Processing Information Processed by Christine Schmid, June 2006. Accrual processed by Rachel McCoucha, March 2022.

Index Terms

Subjects Bible -- Study and teaching / Immigrants / Jewish college teachers / Jewish women / Jews -- Ohio -- Cincinnati / Poets / Rabbis

Personal Names Blank, Amy K. / Blank, Sheldon H. (Sheldon Haas), 1896-1989 / Kirchberger, Clare / Mattuck, Israel I. (Israel Isidor), 1884-1954 / Montagu, Lilian Helen, 1873-1963 / Montefiore, C. G. (Claude Goldsmid), 1858-1938

Corporate Names Hebrew Union College-Jewish Institute of Religion -- Faculty / Liberal Jewish Synagogue (London, England) / World Union for Progressive Judaism

Media Autobiographies / Photographs / Scrapbooks

Series A. Correspondence, 1885-1989, undated

Extent 2.4 linear feet (6 Hollinger boxes)

Arrangement

The series is arranged in four (4) subseries: 1. General; 2. Family; 3. Hebrew Union College-Jewish Institute of Religion; 4. Refugee Files.

Subseries 1. General, 1917-1987, undated

Extent 1.2 linear feet (3 Hollinger boxes)

Scope and Content Note Contains general correspondence belonging to Sheldon H. Blank and Amy Blank.

Arrangement The subseries is arranged alphabetically.

Box and Folder Listing

Box 1. Folder 1. A-F. General. [Contains some of Amy's correspondence], 1921-1983, undated

Box 1. Folder 2. Albright, William F., 1933-1937, undated

Box 1. Folder 3. American School of Oriental Research. [Newsletters], 1960-1963

Box 1. Folder 4. Atheneum. Herman Zeiger, 1960-1962

Box 1. Folder 5. Central Conference of American Rabbis. Abraham Feldman, 1960

Box 1. Folder 6. Conference on Ancient Scripture and the Modern World, 1979-1981

Box 1. Folder 7. Eightieth birthday convocation, 1976-1977, undated

Box 1. Folder 8. Encyclopedia Judaica, 1929-1931

Box 1. Folder 9. Feinberg, Abraham, 1978, undated

Box 1. Folder 10. G-I. General, 1921-1987, undated

Box 1. Folder 11. Glueck, Nelson, 1947-1964

Box 1. Folder 12. Goldberg, Eric. [Contains some of Amy's correspondence],

1936-1958

Box 1. Folder 13. Gottschalk, Alfred, 1958-1972

Box 1. Folder 14. Grand Rapids seminar at Temple Emanuel, 1977

Box 1. Folder 15. Harper & Brothers, 1956-1966

Box 1. Folder 16. Hebrew Union College centennial volume, 1972-1975

Box 1. Folder 17. Interpreter's Dictionary of the Bible, 1955-1962

Box 1. Folder 18. J-L. General. [Contains some of Amy's correspondence], 1921-1977, undated

Box 2. Folder 1. Jeremiah, Man and Prophet. [Contains newspaper clippings], 1958-1969, undated

Box 2. Folder 2. Jewish Publication Society. Bernard L. Frankel, 1941

Box 2. Folder 3. M-R. General, 1924-1986, undated

Box 2. Folder 4. Marcus, Jacob Rader, 1922-1969

Box 2. Folder 5. Mattuck, Israel. [Contains photographs and some of Amy's correspondence], 1917-1955

Box 2. Folder 6. Miscellaneous, 1926-1976, undated

Box 2. Folder 7. Montagu, Lily, 1948-1961

Box 2. Folder 8. Montefiore, Claude G., 1918-1958, undated

Box 2. Folder 9. Morgenstern, Julian, 1924-1973

Box 2. Folder 10. Ninetieth birthday, 1986-1987, undated

Box 2. Folder 11. Oxford University Press. New English Bible, 1971-1976

Box 2. Folder 12. Prophetic Thought and Understanding the Prophets, 1968-1977, undated

Box 2. Folder 13. Reactions to essays and addresses. [Contains some of Amy's correspondence], 1950-1979, undated

Box 2. Folder 14. Reactions to "Of a Truth the Lord Hath Sent Me" and "The Relevance of Prophetic Thought for the American Rabbi", 1955-1956, undated

Box 3. Folder 1. Reactions to Prophetic Faith in Isaiah, 1957-1966, undated

Box 3. Folder 2. S-Z. General. [Contains some of Amy's correspondence], 1918-1987

Box 3. Folder 3. Society of Biblical Literature and Exegesis, 1948-1950

Box 3. Folder 4. Society of Biblical Literature and Exegesis, 1951-1965, undated

Box 3. Folder 5. Standard Bible Committee, 1952

Box 3. Folder 6. Union of American Hebrew Congregations [UAHC] biennial, 1962-1971, undated

Box 3. Folder 7. UAHC Teachers Week Institute, 1964-1966, undated

Box 3. Folder 8. Unknown, 1918-1985, undated

Box 3. Folder 9. Vietnam War protests, 1967-1969, undated

Box 3. Folder 10. William Rainey Harper Conference, 1979

Subseries 2. Family, 1885-1978, undated

Extent 0.2 linear feet (0.5 Hollinger box)

Scope and Content Note Contains Blank and Kirchberger family letters.

Arrangement The subseries is arranged alphabetically.

Box and Folder Listing

Box 3. Folder 11. Blank family, 1925-1978, undated

Box 4. Folder 1. Kirchberger, Clare. [Contains Amy's correspondence], 1935-1960, undated

Box 4. Folder 2. Kirchberger family. [Contains Amy's correspondence], 1892-1940, undated

Box 4. Folder 3. Kirchberger family. [Contains Amy's correspondence], 1945-1948, undated

Box 4. Folder 4. Kirchberger family history, 1885

Box 4. Folder 5. Kirchberger, Oscar. [Contains Amy's correspondence], 1912-1947, undated

Box 4. Folder 6. Marriage and Amy's citizenship. [Contains some of Amy's correspondence], 1925-1926, undated

Subseries 3. Hebrew Union College-Jewish Institute of Religion, 1939-1989, undated

Extent 0.6 linear feet (1.5 Hollinger boxes)

Scope and Content Note The subseries delves into the work that Blank accomplished during his tenure at HUC-JIR.

Arrangement The subseries is arranged alphabetically.

Box and Folder Listing

Box 4. Folder 7. Academic affairs, 1947-1960, undated

Box 4. Folder 8. Academic Procedures and Academic Evaluations Committee, 1967-1969, undated

Box 4. Folder 9. Academic Procedures and Academic Evaluations Committee, 1971-1972

Box 4. Folder 10. Committee on Academic Evaluation, 1966-1967, undated

Box 4. Folder 11. Committees. General, 1939-1941, undated

Box 4. Folder 12. Committees. General, 1955-1968, undated

Box 5. Folder 1. Curriculum Committee, 1941-1960, undated

Box 5. Folder 2. Curriculum Committee, 1969-1973, undated

Box 5. Folder 3. Executive Committee, 1955-1959

Box 5. Folder 4. Faculty reviews. [Restricted until 2037], 1962, undated

Box 5. Folder 5. Graduate Study Committee, 1966-1973, undated

Box 5. Folder 6. Personal file. [Contains newspaper clippings and photographs], 1978-1989, undated

Box 5. Folder 7. Ph.D. candidates, 1960-1970, undated

Box 5. Folder 8. Task force. Kopald-Goldston, 1973, undated

Subseries 4. Refugee Files, 1936-1948, undated

Extent 0.4 linear feet (1 Hollinger box)

Scope and Content Note Contains correspondence related to Blank's attempts to get family, friends, and scholars out of Germany prior to and during World War II. These letters are to and from the people he was trying to rescue as well as officials from both the United States and Great Britain. He was often successful in his attempts but not always. Those who were lucky enough to come to the United States were often sponsored by friends of Blank's since one person could not financially vouch for as

many people as he helped escape.

Arrangement The subseries is arranged alphabetically

Box and Folder Listing

Box 6. Folder 1. Affidavits and visas, 1939-1948, undated

Box 6. Folder 2. Refugee files. [Contains some of Amy's correspondence], 1936-1938

Box 6. Folder 3. Refugee files, 1939

Box 6. Folder 4. Refugee files. [Contains some of Amy's correspondence], 1940

Box 6. Folder 5. Refugee files. [Contains some of Amy's correspondence], 1941-1947, undated

Box 6. Folder 6. Refugee files, undated

Series B. Writings, 1916-1987, undated

Extent 2.8 linear feet (7 Hollinger boxes)

Scope and Content Note Of interest are Blank's notes for his classes at HUC-JIR. Contains works such as Blank's dissertations for his two Ph.D. degrees.

Arrangement The series is arranged in three (3) subseries: 1. General; 2. Class Notes; 3. Sermons.

Subseries 1. General, 1916-1987, undated

Extent 1.8 linear feet (4.5 Hollinger boxes)

Scope and Content Note This subseries contains Blank's general writings including two college dissertations, speeches, and Purim spiels.

Arrangement This subseries is arranged alphabetically.

Box and Folder Listing

Box 7. Folder 1. B-J, general, 1926-1975, undated

Box 7. Folder 2. Bible commentary, undated
Box 7. Folder 3. Bible commentary, 1936-1938, undated
Box 7. Folder 4. Bible Study. Manuscripts at the Hebrew Union College, 1931, undated
Box 7. Folder 5. College journal, 1921, undated
Box 8. Folder 1. Deuteronomy and Amos, 1932, undated
Box 8. Folder 2. Dissertation. University of Cincinnati, 1920
Box 8. Folder 3. Dissertation. University of Jena, 1925
Box 8. Folder 4. Ezekiel and Holiness Code, 1932, undated
Box 8. Folder 5. Haifa journal, 1926
Box 8. Folder 6. Hebrew Union College papers, 1921-1923, undated
Box 9. Folder 1. Job, 1936-1950, undated
Box 9. Folder 2. K-W, general, 1944-1971, undated
Box 9. Folder 3. Koheleth class project, 1971
Box 9. Folder 4. Law, undated
Box 9. Folder 5. Law, undated
Box 10. Folder 1. Miscellaneous fragments, 1982, undated
Box 10. Folder 2. Plays, 1917-1959, undated
Box 10. Folder 3. Purim spiels, 1932-1975, undated
Box 10. Folder 4. Speeches, 1931-1963
Box 10. Folder 5. Speeches, 1965-1976
Box 10. Folder 6. Speeches, 1977-1987, undated
Box 11. Folder 1. Teacher lectures, 1937, undated
Box 11. Folder 2. Teacher's Institute lecture, undated
Box 11. Folder 3. University of Cincinnati papers, 1916-1924, undated

Subseries 2. Class Notes, 1937-1977, undated

Extent 0.6 linear feet (1.5 Hollinger boxes)

Scope and Content Note Contains the notes Blank prepared to teach courses while at HUC-JIR.

Arrangement The subseries is arranged alphabetically.

Box and Folder Listing

Box 11. Folder 4. Amos and Micah. Bible 301, 1960-1974, undated
Box 11. Folder 5. C survey, 1937, undated
Box 11. Folder 6. Exodus, 1940-1942, undated
Box 11. Folder 7. Ezekiel. Bible 402, 7, 8, 1949-1975, undated
Box 11. Folder 8. Golden Calf, 1945, undated
Box 11. Folder 9. Isaiah, 1939-1977
Box 11. Folder 10. Isaiah anonymous material, undated

- Box 11. Folder 11. Jeremiah, 1966
- Box 12. Folder 1. Job, undated
- Box 12. Folder 2. Joshua and Judges, 1949-1950
- Box 12. Folder 3. Moab and Ammon, undated
- Box 12. Folder 4. Notes. General, undated
- Box 12. Folder 5. Notes on the word Torah, 1959, undated
- Box 12. Folder 6. Notes on Wisdom, 1973-1974, undated
- Box 12. Folder 7. Numbers, undated
- Box 12. Folder 8. Prophets and nationalism, undated
- Box 12. Folder 9. Prophets for teachers, 1940-1952, undated
- Box 12. Folder 10. Ruth, undated
- Box 12. Folder 11. Samuel and Chronicles, 1941-1942
- Box 12. Folder 12. Test questions, 1942
- Box 12. Folder 13. Zechariah, 1962

Subseries 3. Sermons, 1921-1983, undated

Extent 0.4 linear feet (1 Hollinger box)

Scope and Content Note Contains sermons written and presented by Blank.

Arrangement The subseries is arranged alphabetically.

Box and Folder Listing

- Box 12. Folder 14. A-H, general, 1921-1983, undated
- Box 13. Folder 1. I-P, general, 1921-1976, undated
- Box 13. Folder 2. R-Z, general, 1921-1976, undated
- Box 13. Folder 3. Sermons, untitled, 1921-1977
- Box 13. Folder 4. Sermons, untitled, undated

Series C. Amy Blank, 1921-1987, undated

Extent 0.4 linear feet (1 Hollinger box)

Scope and Content Note Contains Amy Blank's many stories, poems and plays. Of special interest is Amy's family biography.

Arrangement The series is arranged alphabetically.

Box and Folder Listing

- Box 14. Folder 1. Children's stories. Unpublished, undated
- Box 14. Folder 2. Correspondence. Writing, 1939-1960, 1987
- Box 14. Folder 3. Kirchberger family biography, 1942-1967

- Box 14. Folder 4. Music. [Contains correspondence], 1943, 1960-1966
- Box 14. Folder 5. Notes, 1941, undated
- Box 14. Folder 6. Plays, undated
- Box 14. Folder 7. Poems, 1921-1987, undated
- Box 14. Folder 8. Services, 1946-1960, undated
- Box 14. Folder 9. Speeches, 1936-1965, undated
- Box 14. Folder 10. Spoken Choice correspondence, 1957-1960, undated
- Box 14. Folder 11. Stories, undated

Series D. Personal, 1902-1978, undated

Extent 0.4 linear feet (1 Hollinger box)

Scope and Content Note Contains awards and personal items owned by Blank. The photographs are an interesting look into the Blank and Kirchberger families while the many passports weave the story of the exciting life of travel the Blanks led.

Arrangement The series is arranged alphabetically.

Box and Folder Listing

- Box 15. Folder 1. Army. [Contains newspaper clippings], 1918-1919, undated
- Box 15. Folder 2. Awards, 1951-1978, undated
- Box 15. Folder 3. Passports. [Contains Amy's passports as well], 1925-1966
- Box 15. Folder 4. Scrapbook. [Contains correspondence and photographs], 1902-1961, undated
- Box 15. Folder 5. University of Cincinnati yearbook and scrapbook, 1917-1919, undated
- Box 15. Folder 6. University of Cincinnati and Hebrew Union College grades, 1915-1918, undated

Series E. Accrual, 1896-2009, undated

Extent 4.8 linear feet (12 Hollinger boxes)

Scope and Content Note Contains correspondence, writings, speeches, and personal papers belonging to both Sheldon H. and Amy K. Blank from childhood through their adult lives. The series is divided into 2 subseries separating Sheldon's papers from Amy's. Of special interest are the letters written by Sheldon and Amy to each other before and during their marriage.

Arrangement The series is arranged in two (2) subseries: 1. Sheldon H. Blank; 2. Amy K. Blank.

Subseries 1. Sheldon H. Blank, 1896-2009, undated

Extent 2.2 linear feet (5.5 Hollinger boxes)

Scope and Content Note Contains correspondence, writings, and personal papers documenting Sheldon H. Blank's studies, career with HUC-JIR, and personal life. The general correspondence folder contains emails by Sheldon and Amy's daughter, Miriam

Sachs.

Arrangement

The subseries is arranged alphabetically.

Box and Folder Listing

- Box 16. Folder 1. Biographical and personal papers, 1919-1988, undated
- Box 16. Folder 2. Correspondence. Blank, Amy K., 1925, undated
- Box 16. Folder 3. Correspondence. Blank, Amy K., 1926, January-February
- Box 16. Folder 4. Correspondence. Blank, Amy K., 1926, February-April
- Box 16. Folder 5. Correspondence. Blank, Amy K., 1926, May-June
- Box 17. Folder 1. Correspondence. Blank, Amy K., 1927-1929
- Box 17. Folder 2. Correspondence. Blank, Amy K., 1932-1983
- Box 17. Folder 3. Correspondence. Blank family, 1896-1915, undated
- Box 17. Folder 4. Correspondence. Blank family, 1917
- Box 17. Folder 5. Correspondence. Blank family, 1918, undated
- Box 17. Folder 6. Correspondence. Blank family, 1919-1920, undated
- Box 18. Folder 1. Correspondence. Blank family, 1921-1922, undated
- Box 18. Folder 2. Correspondence. Blank family, 1923, undated
- Box 18. Folder 3. Correspondence. Blank family, 1924
- Box 18. Folder 4. Correspondence. Blank family, 1925, undated
- Box 18. Folder 5. Correspondence. Blank family, 1926
- Box 19. Folder 1. Correspondence. Blank family, 1929-1983, undated
- Box 19. Folder 2. Correspondence. Blank family, undated
- Box 19. Folder 3. Correspondence. Condolence letters, 1983-1989, undated
- Box 19. Folder 4. Correspondence. General, 1922-1998, undated
- Box 19. Folder 5. Correspondence. Kirchberger family, 1926-1930
- Box 19. Folder 6. Correspondence. Sheldon H. Blank Scholarship Fund, 1986-2005
- Box 19. Folder 7. Honors and awards, 1972-1988, undated
- Box 19. Folder 8. HUC-JIR events and addresses, 1916-1978, undated
- Box 19. Folder 9. HUC-JIR events and addresses. [Contains photographs], 1980-1987, undated
- Box 20. Folder 1. Miscellaneous, 1922-2005, undated
- Box 20. Folder 2. Notes, 1939-1955, undated
- Box 20. Folder 3. Photographs from British Mandate Palestine. [Contains a vial of sand], 1926, undated
- Box 20. Folder 4. Plays and poems, 1916-1966, undated
- Box 20. Folder 5. School documents, 1914-1925, undated
- Box 20. Folder 6. Sermons. Funerals and memorials, 1954-1976, undated
- Box 20. Folder 7. Sermons. General, 1921-1986, undated
- Box 20. Folder 8. Sermons. Life events, 1966-1983, undated
- Box 21. Folder 1. Sermons. Weddings, 1947-1984, undated
- Box 21. Folder 2. Sermons. Weddings, undated

Box 21. Folder 3. Sheldon and Amy financial and burial documents. [Contains photographs.] [Restricted], 1948-2005, undated

Box 21. Folder 4. Sheldon Blank funeral and obituary, 1986-2009, undated

Box 21. Folder 5. Writings, 1919-1983, undated

Subseries 2. Amy K. Blank, 1911-1987, undated

Extent 2.6 linear feet (6.5 Hollinger boxes)

Scope and Content Note Contains correspondence, writings, and personal papers documenting Amy Blank's personal life and writing career. The correspondence folders for Israel Mattuck and Claude G. Montefiore also contain a few writings from both figures.

Arrangement The subseries is arranged alphabetically.

Box and Folder Listing

Box 21. Folder 6. Correspondence. Blank family, 1926-1983, undated

Box 21. Folder 7. Correspondence. Blank, Sheldon H., 1925, undated

Box 22. Folder 1. Correspondence. Blank, Sheldon H., 1926, January-April, undated

Box 22. Folder 2. Correspondence. Blank, Sheldon H., 1926, April-June, undated

Box 22. Folder 3. Correspondence. Blank, Sheldon H., 1927-1934, undated

Box 22. Folder 4. Correspondence. Blank, Sheldon H., 1938-1960, undated

Box 22. Folder 5. Correspondence. General, 1916-1984, undated

Box 23. Folder 1. Correspondence. Kirchberger, Clare, 1914-1919, undated

Box 23. Folder 2. Correspondence. Kirchberger, Clare, 1920-1924, undated

Box 23. Folder 3. Correspondence. Kirchberger, Clare, 1925, undated

Box 23. Folder 4. Correspondence. Kirchberger, Clare, 1926-1927, undated

Box 24. Folder 1. Correspondence. Kirchberger, Clare, 1928-1930, undated

Box 24. Folder 2. Correspondence. Kirchberger, Clare, 1931-1934, undated

Box 24. Folder 3. Correspondence. Kirchberger, Clare, 1935-1960, undated

Box 24. Folder 4. Correspondence. Kirchberger family, 1911-1932, undated

Box 25. Folder 1. Correspondence. Mattuck, Israel and Edna, 1916-1924, undated

Box 25. Folder 2. Correspondence. Mattuck, Israel and Edna, 1925-1929, undated

Box 25. Folder 3. Correspondence. Mattuck, Israel and Edna, 1930-1937, undated

Box 25. Folder 4. Correspondence. Mattuck, Israel and Edna, 1938-1940, undated

Box 25. Folder 5. Correspondence. Mattuck, Israel and Edna, 1941-1957, undated

Box 26. Folder 1. Correspondence. Montefiore, Claude G., 1916-1927, undated

Box 26. Folder 2. Correspondence. Writing career, 1926-1928

Box 26. Folder 3. Correspondence. Writing career, 1960-1979, undated
Box 26. Folder 4. Correspondence. Writing career, 1980-1987, undated
Box 26. Folder 5. General writings, 1913-1945, undated
Box 26. Folder 6. Hasidic notes, 1945, undated
Box 26. Folder 7. Hasidic writings, 1938-1954, undated
Box 26. Folder 8. Kirchberger, Clare papers, 1913-1919, undated
Box 26. Folder 9. Liberal Jewish Synagogue (London, England), 1916-1926
Box 26. Folder 10. Miscellaneous, 1920-1983, undated
Box 27. Folder 1. Plays, undated
Box 27. Folder 2. Poems, 1921-1987, undated
Box 27. Folder 3. Poems, undated
Box 27. Folder 4. Poetry reviews and events, 1919-1978, undated
Box 27. Folder 5. Stories, 1926-1928, undated
Box 27. Folder 6. Stories, 1940-1944, undated
Box 27. Folder 7. Student essays, 1924-1925, undated
Box 27. Folder 8. Unpublished poems, 1960-1969, undated
Box 27. Folder 9. Visas, 1926-1954